

Reproduction, dissemination or use of this document or its contents in any form without the prior written permission of TURASAS, is prohibited. Offenders will be liable for the payment of damages. All rights reserved in the event of the grant of a patent, utility model or ornamental design registration.

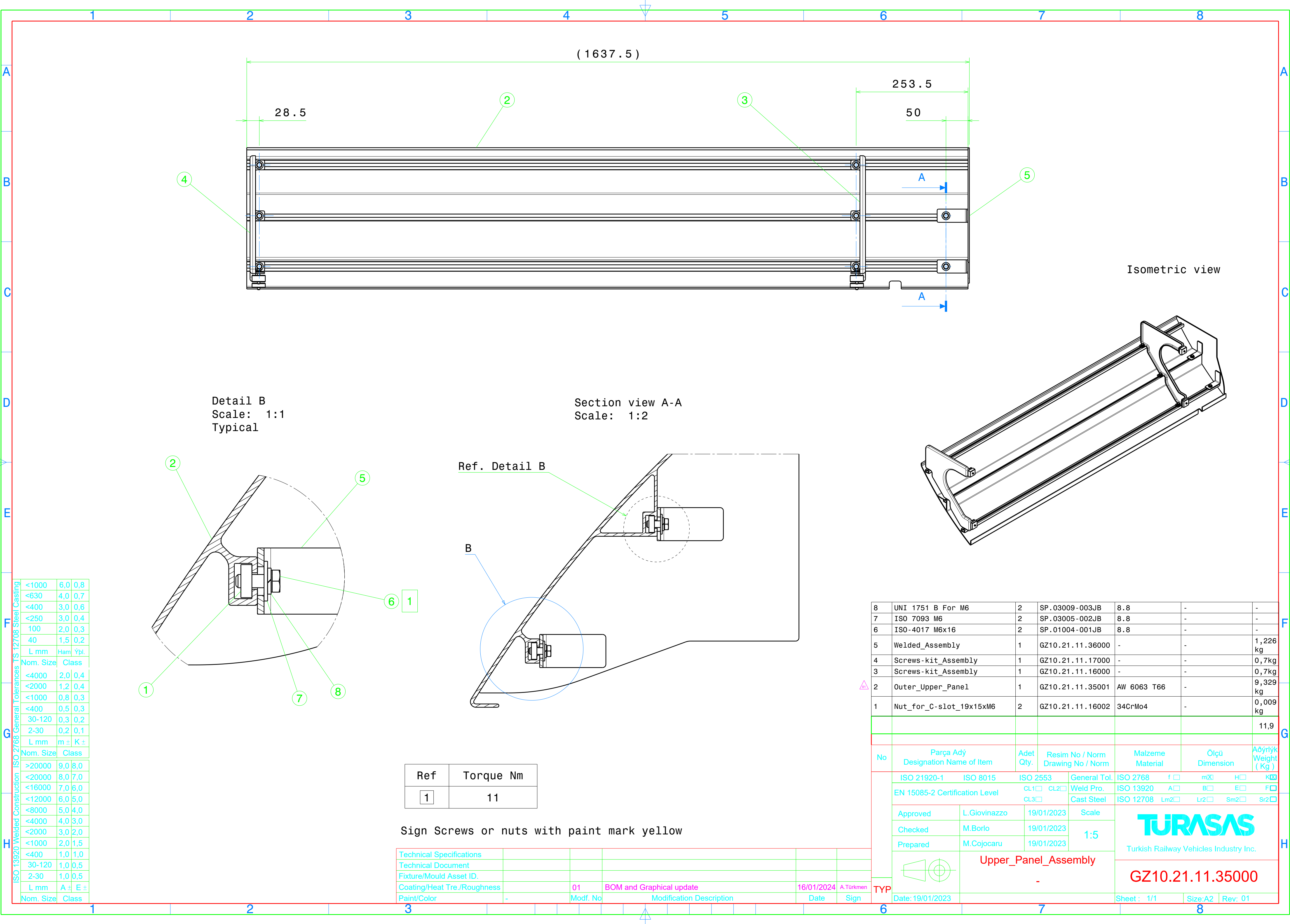

ISO 13920 Welded Construction			
<1000	6,0	0,8	
<630	4,0	0,7	
<400	3,0	0,6	
<250	3,0	0,4	
100	2,0	0,3	
40	1,5	0,2	
L mm	Ham	Ypl.	
Nom. Size	Class		
<4000	2,0	0,4	
<2000	1,2	0,4	
<1000	0,8	0,3	
<400	0,5	0,3	
30-120	0,3	0,2	
2-30	0,2	0,1	
L mm	m ±	K ±	
Nom. Size	Class		
>20000	9,0	8,0	
<20000	8,0	7,0	
<16000	7,0	6,0	
<12000	6,0	5,0	
<8000	5,0	4,0	
<4000	4,0	3,0	
<2000	3,0	2,0	
<1000	2,0	1,5	
<400	1,0	1,0	
30-120	1,0	0,5	
2-30	1,0	0,5	
L mm	A ±	E ±	
Nom. Size	Class		

Ref	Torque Nm
1	11

Sign Screws or nuts with paint mark yellow

Technical Specifications					
Technical Document					
Fixture/Mould Asset ID.					
Coating/Heat Tre./Roughness		01	BOM and Graphical update	16/01/2024	A.Türkmen
Paint/Color	-	Mod. No	Modification Description	Date	Sign

8	UNI 1751 B For M6	2	SP.03009-003JB	8.8	-	-
7	ISO 7093 M6	2	SP.03005-002JB	8.8	-	-
6	ISO-4017 M6x16	2	SP.01004-001JB	8.8	-	-
5	Welded_Assembly	1	GZ10.21.11.36000	-	-	1,226 kg
4	Screws-kit_Assembly	1	GZ10.21.11.17000	-	-	0,7kg
3	Screws-kit_Assembly	1	GZ10.21.11.16000	-	-	0,7kg
2	Outer_Upper_Panel	1	GZ10.21.11.35001	AW 6063 T66	-	9,329 kg
1	Nut_for_C-slot_19x15xM6	2	GZ10.21.11.16002	34CrMo4	-	0,009 kg
						11,9

No	Parça Adı Designation Name of Item	Adet Qty.	Resim No / Norm Drawing No / Norm	Malzeme Material	Ölçü Dimension	Aöyriyk Weight ( Kg )
TYP	ISO 21920-1	ISO 8015	ISO 2553	General Tol.	ISO 2768	f <input type="checkbox"/> mX <input type="checkbox"/> H <input type="checkbox"/> K <input type="checkbox"/>
	EN 15085-2 Certification Level			CL1 <input type="checkbox"/> CL2 <input type="checkbox"/> CL3 <input type="checkbox"/>	ISO 13920	A <input type="checkbox"/> B <input type="checkbox"/> E <input type="checkbox"/> F <input type="checkbox"/>
				Cast Steel	ISO 12708	Lm2 <input type="checkbox"/> Lr2 <input type="checkbox"/> Sm2 <input type="checkbox"/> Sr2 <input type="checkbox"/>
	Approved	L.Giovinazzo	19/01/2023	Scale	<div><p>Turkish Railway Vehicles Industry Inc.</p><p>GZ10.21.11.35000</p></div>	
	Checked	M.Borlo	19/01/2023	1:5		
	Prepared	M.Cojocar	19/01/2023			
			Upper_Panel_Assembly			
		-				
Date: 19/01/2023				Sheet : 1/1	Size:A2	Rev: 01